



# Annual Parking Pass

Chew Valley Lake 2022

**First name** ..... **Surname** .....

**Address**.....  
.....

**Postcode** .....

**Contact number** .....

**Email address** .....

**Car registration** ....

**Primary reason for permit application e.g. dog walking**

.....

**Can we keep you updated with information on the lake and events which could interest you? Yes/No (please circle)**

**Date issued** .....

**Pass type Yearly/Half yearly (please circle)**

**Pass number** .....

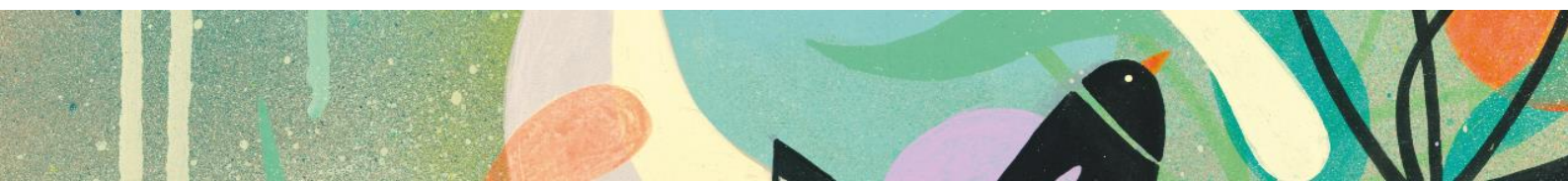



# Annual Parking Pass

## Terms & Conditions

### **Validity**

Valid until 31 December 2022, regardless of date of purchase. Valid at both Picnic Area 1 and 2, Chew Valley Lake only.

Parking passes do not entitle the holder to access Bristol Water 'permit only' areas or 'no access' areas. Sticker has to be clearly displayed on the front windscreen at all times.

### **Entitlement**

Car parking within the designated parking bays at Bristol Water's Chew Valley Lake Picnic Area 1 and 2. No reservation of the parking bays: car parking spaces available on a first come first served basis.

No overnight parking: Salt&Malt patrons only after sunset at Picnic Area 1. No parking after sunset at Picnic Area 2.

### **Picnic Area 2**

**One vehicle per Annual Parking Pass only. Disabled spaces for Blue Badge holders only.**

### **Eligibility**

**Open to all members of the general public. One windscreen sticker per Annual Parking Pass only.**

### **Availability:**

Available to purchase from Salt&Malt and Woodford Lodge at Chew Valley Lake.

### **Concessions:**

**No concessions available. Blue Badge holder park for free.**

### **Transferable:**

**The Annual Car Parking Pass is non-transferable.**

### **Restrictions:**

**Vehicles parked at their owners' risk. Bristol Water is not responsible for loss or damage. All Bristol Water site rules and by-laws apply.**

### **Refunds:**

**Refunds only available in the event of cancellation of entitlement by Bristol Water. Refunds, in the event of cancellation by Bristol Water, on a pro-rata basis only.**

### **Right to modify:**

**Bristol Water reserves the right to change these Terms & Conditions.**

### **Right to refuse access:**

**Bristol Water reserves the right to refuse entry to the Chew Valley Lake Picnic Areas.**

### **Enquires:**

**woodford.lodge@bristolwater.co.uk or 01275 332339**

